

Kassandra Keys
Professor Crawford
ART552-1001-Spr2023
21 Feb 2023

SDSU CONTEMPLATION AND INSPIRATION GALLERIES AND GARDENS

ASSIGNMENT 1E: CIGG



CONCEPT MODEL

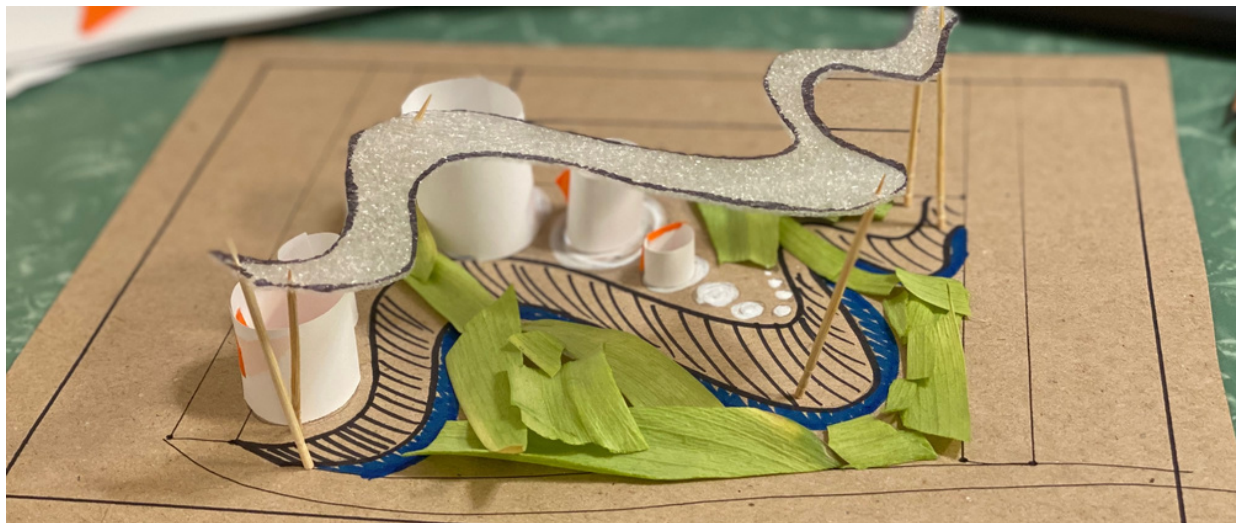
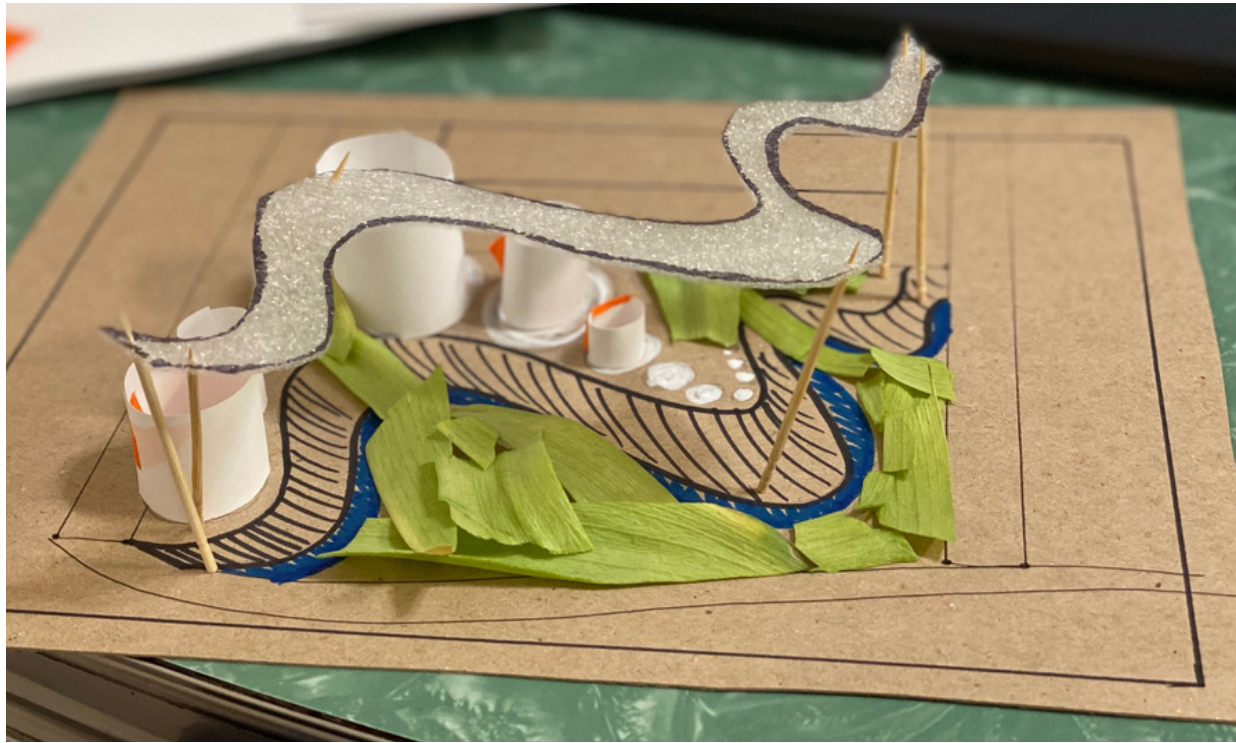

SITE LOCATION

SDSU - Aztec Walk
5500 Campanile Dr.
San Diego, CA 92182

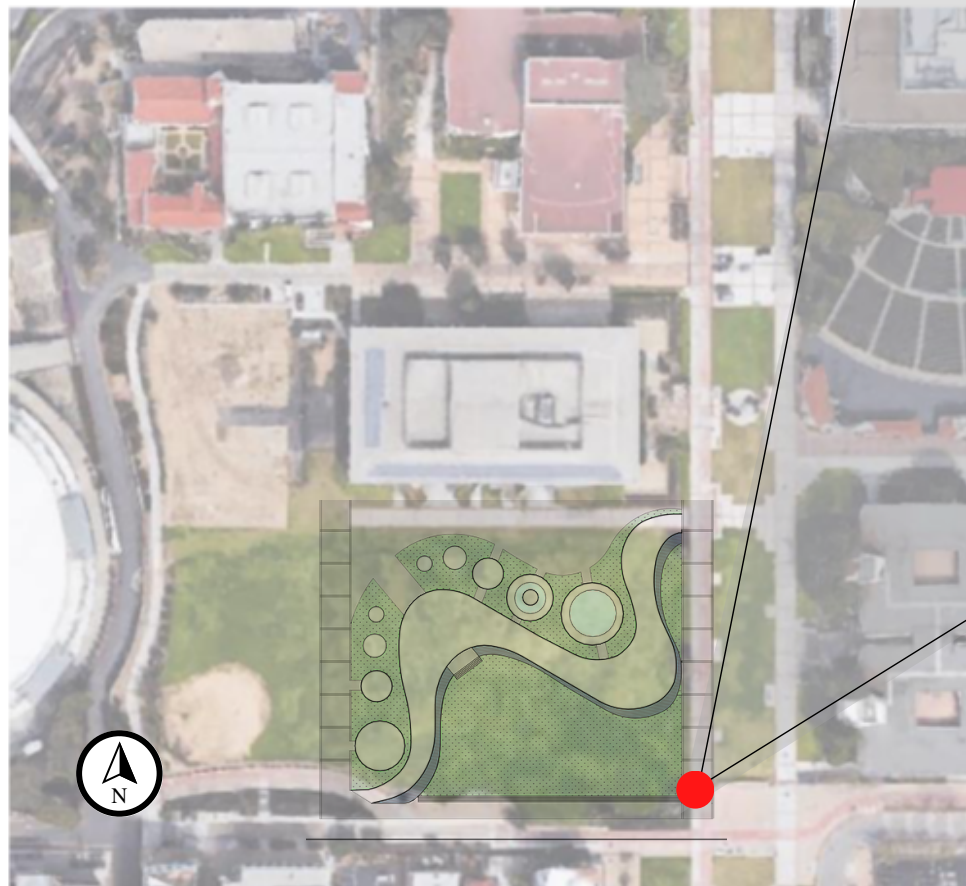

SITE PLAN

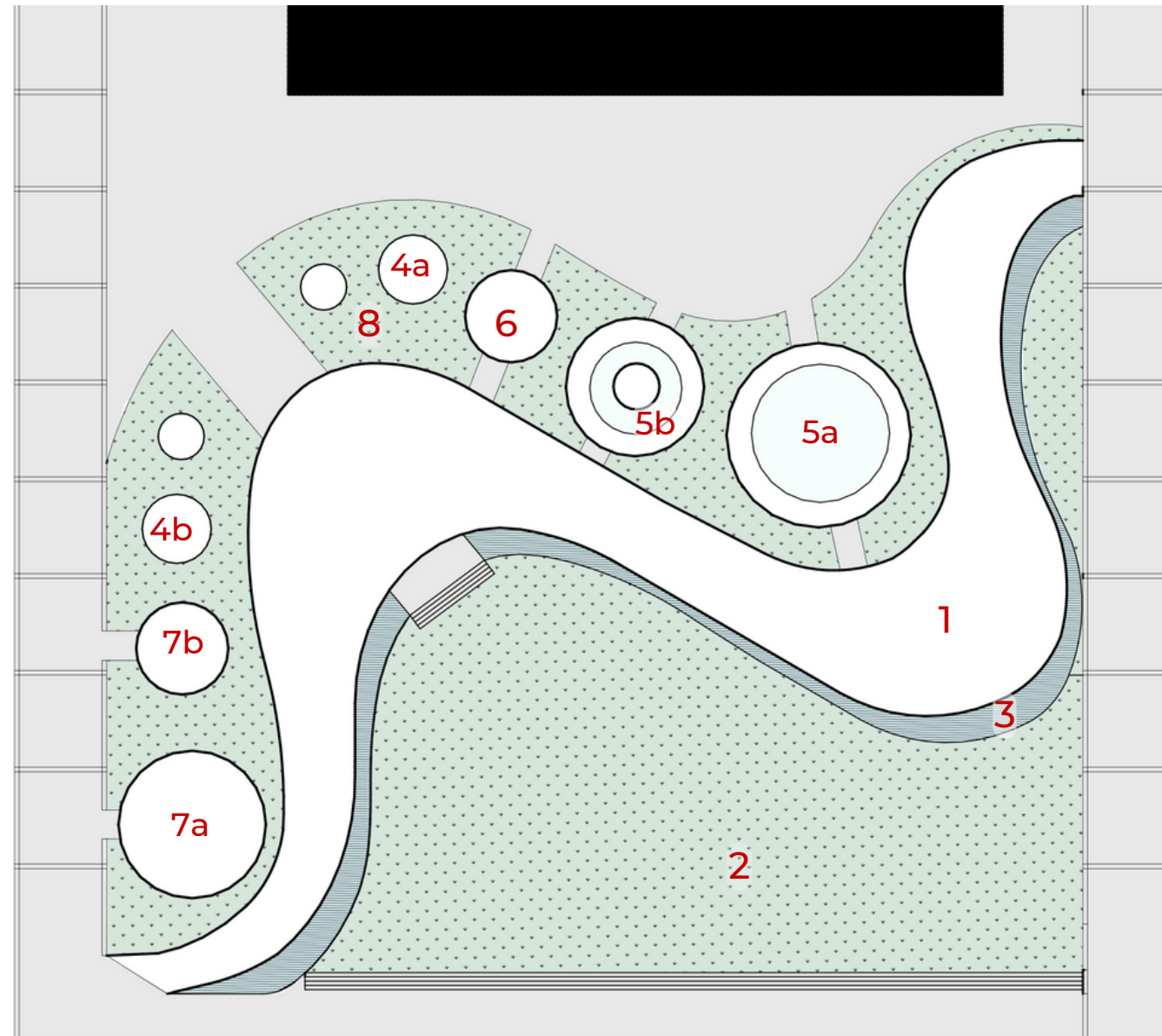

5' 10' 35'

- 1. Covered Outdoor Walkway
- 2. Great Lawn
- 3. Water Feature
- 4a / 4b. Enclosed Greenhouses
- 5a / 5b. Gallery Spaces
- 6. Public Restrooms
- 7a / 7b. Admin Buildings
- 8. Garden

SECTIONS

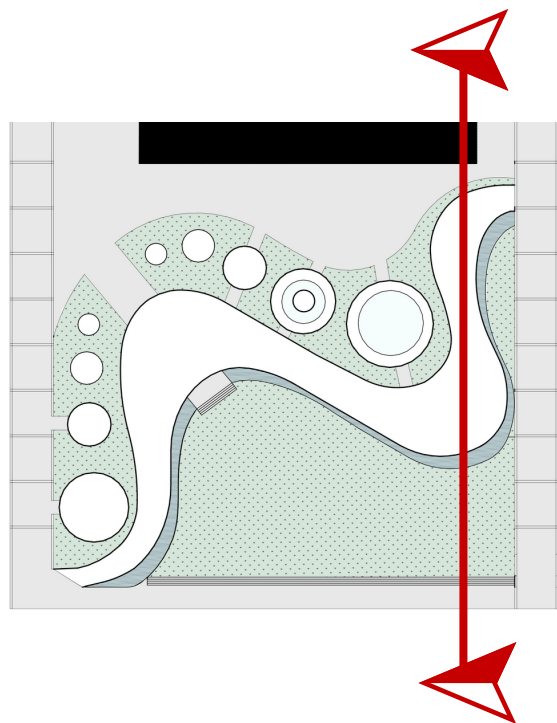

SECTIONS

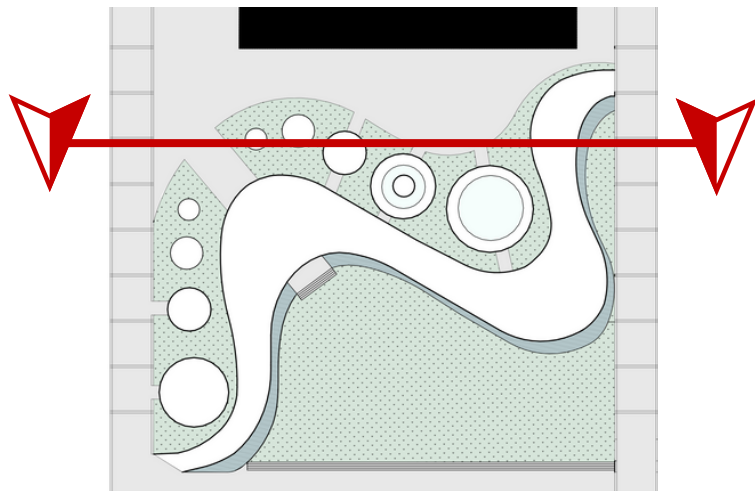
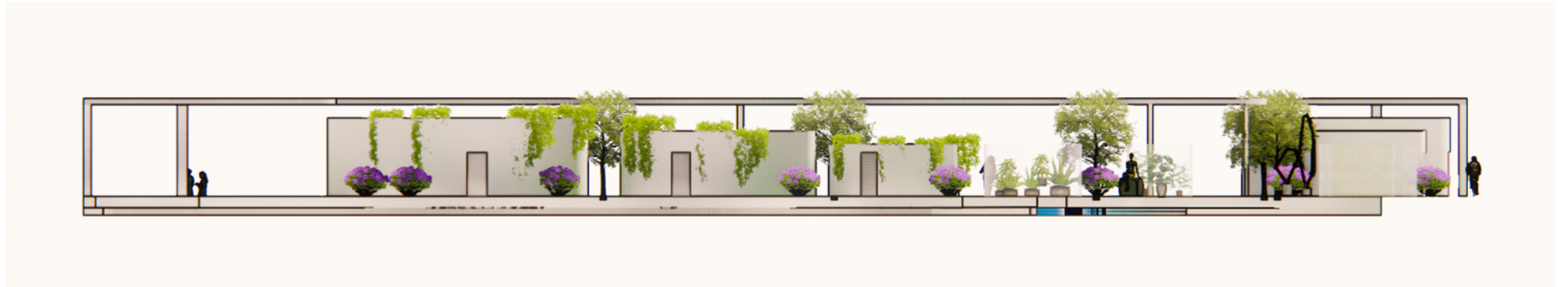

PERSPECTIVES

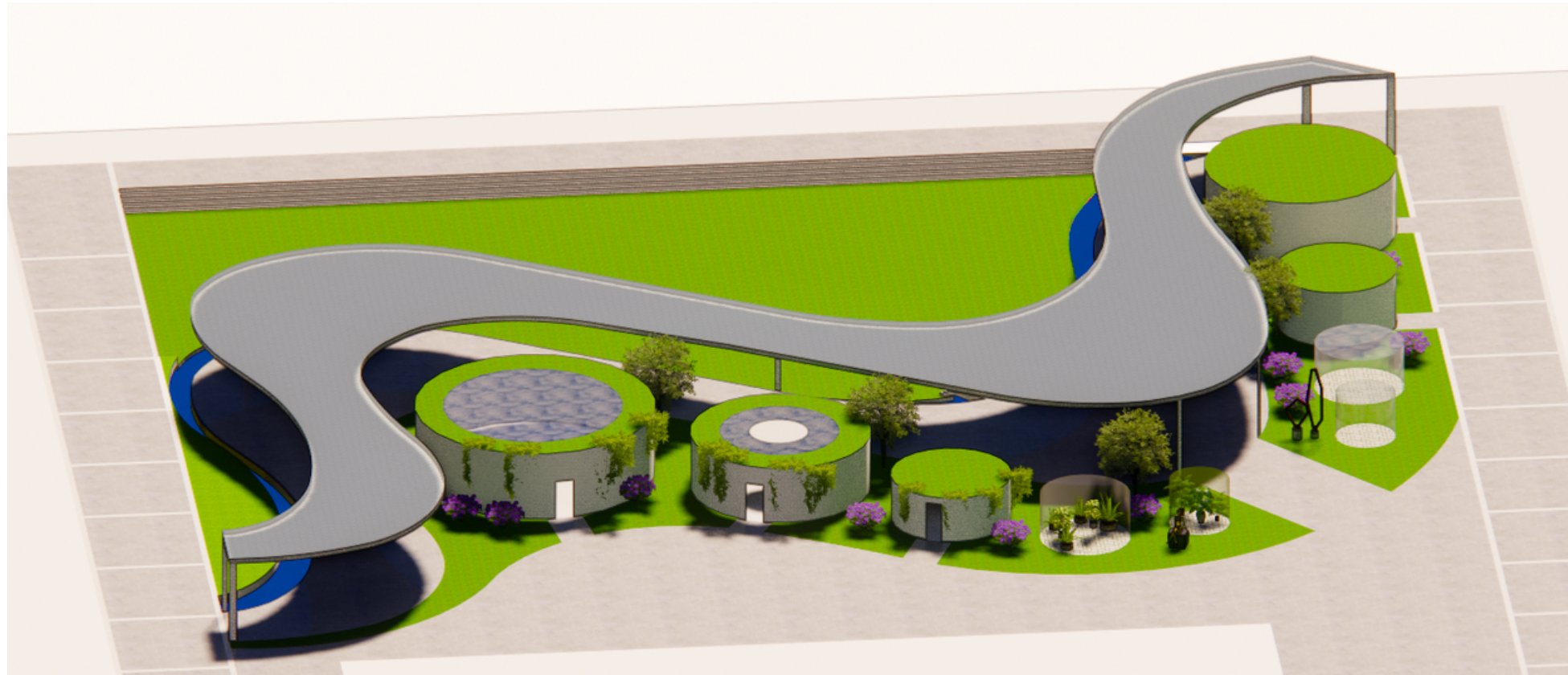

PERSPECTIVES

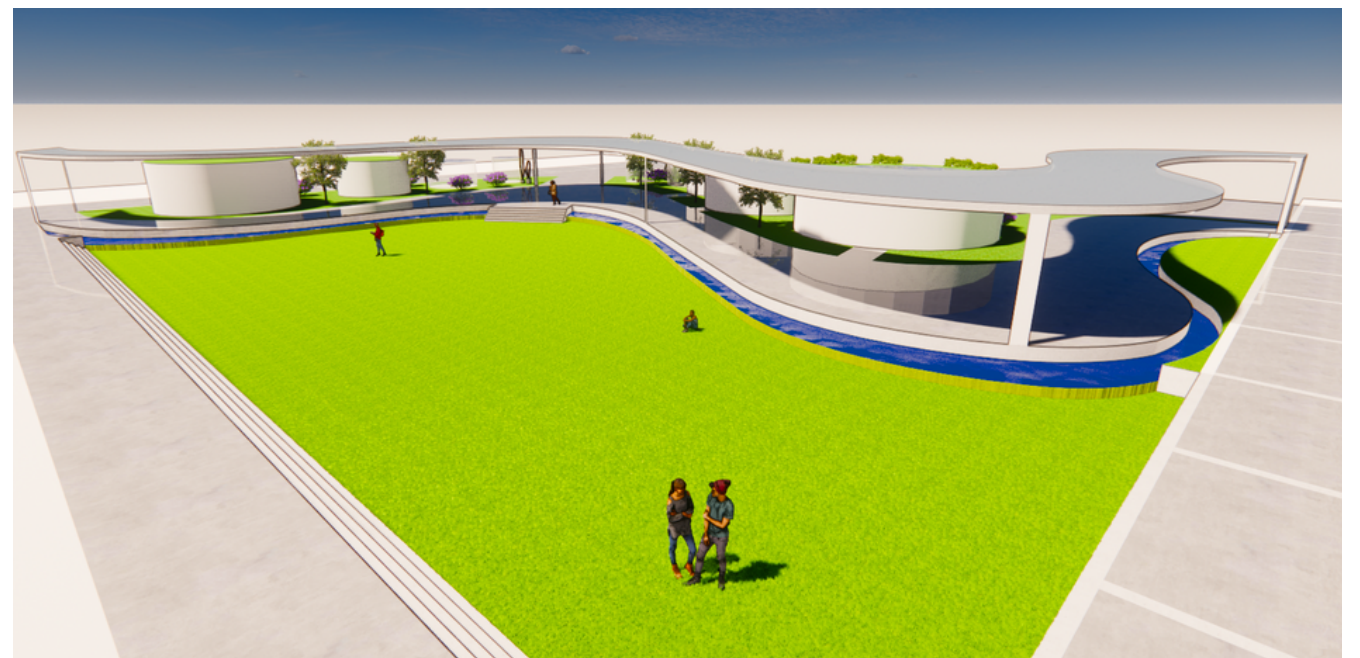

PERSPECTIVES



SUSTAINABLE DESIGN

Green Roof Benefits

Energy: Reduce building energy use by cooling roofs and providing shading, thermal mass and insulation.

Biodiversity and Habitat: Provide new urban habitat for plants and animals, like birds and insects, thereby increasing biodiversity.

Great for Hot Climates: Significantly reduces the need for air conditioning in summer by reflecting heat from budling, and provides insulation in the winter.

Roof Longevity: Green roofs are expected to last twice as long as conventional roofs

Aesthetics: Adds beauty and value to buildings.

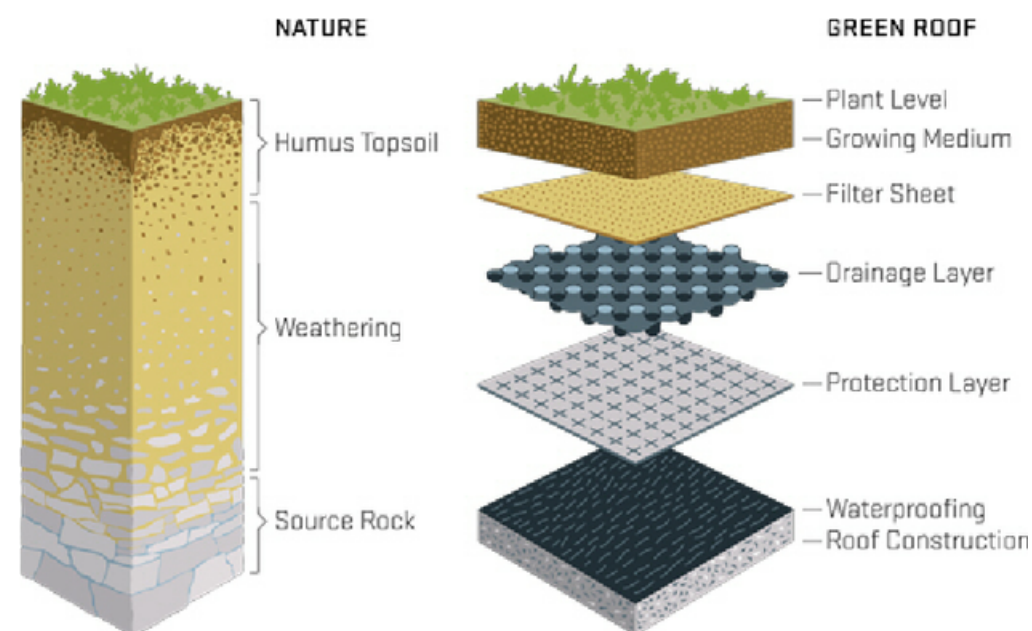

LOCAL ARTISTS / GARDEN SCULPTURE

Manuelita Brown is professional artist and sculptor, is endowed with an exceptional understanding of universal human experiences. She combines this sensitivity with her broad training and innate artistic talent to create artwork frequently described as eclectic and authentically personal.

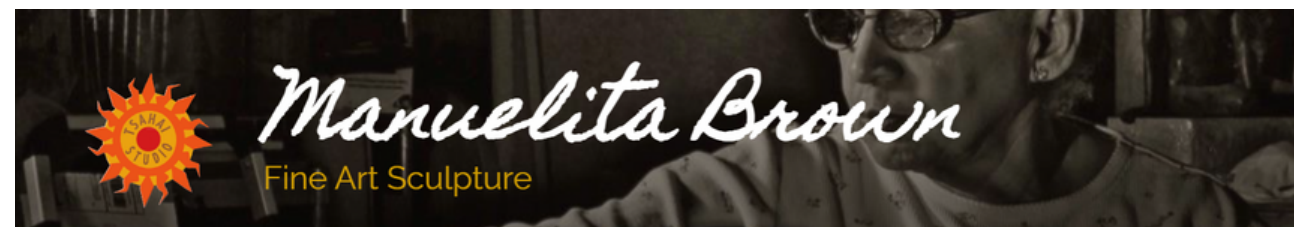

LOCAL ARTISTS / GALLERY EXHIBITIONS

Kaori Fukuyama is a multi-disciplinary artist from Kumamoto, Japan, who lives and works in San Diego, CA. Her practice spans paintings, drawings, sculptures, and site-specific installations that explore the interactions of color, light and shadow.



香 KAORI FUKUYAMA

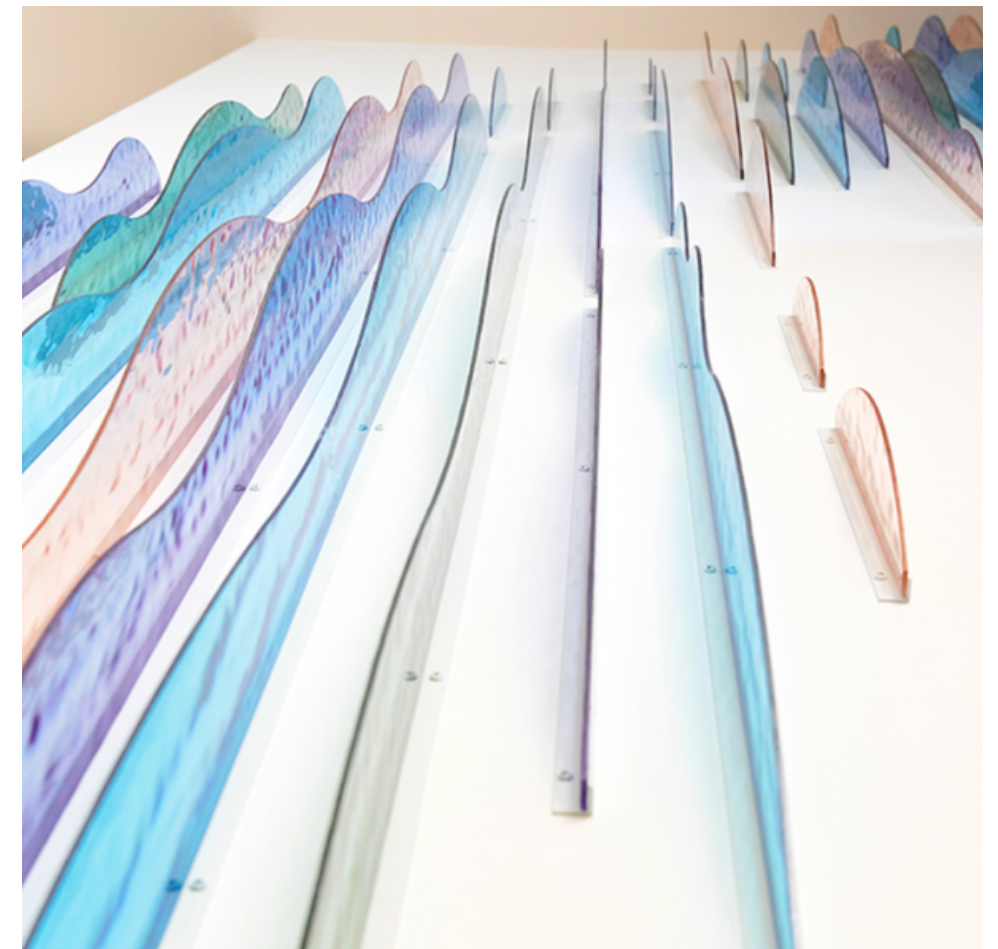

THANK YOU!

